

C-12-243
Sam; Lightner formerly John Braden

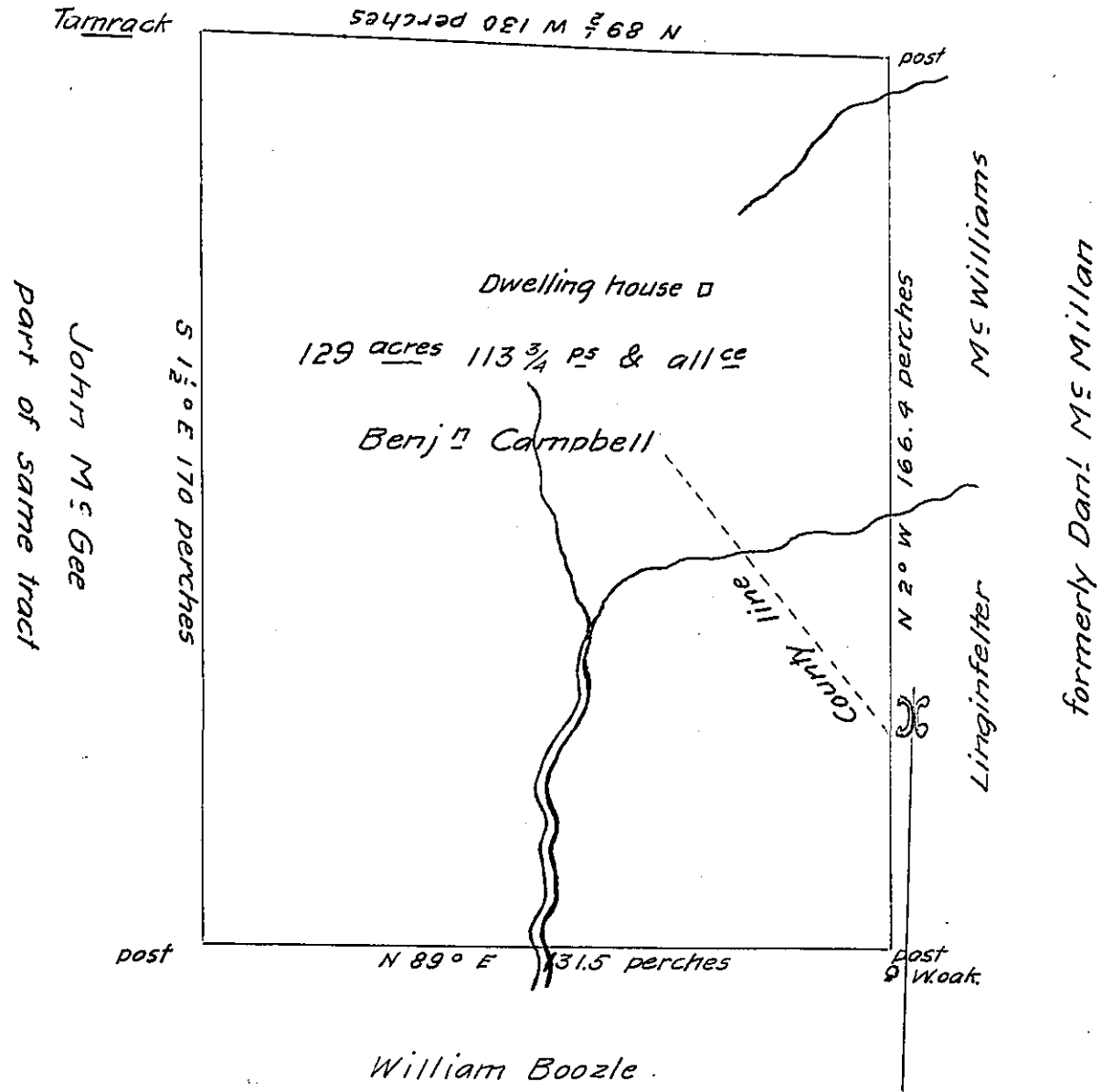

The above is a plot of a survey made for Benj. Campbell of a tract of land on the waters of Slipperyrock — partly in Wolfcreek township Mercer county and partly in Slipperyrock township Lawrence county (the dwelling house in Mercer county) bounded and containing as marked in the above plot to wit one hundred and twenty nine acres one hundred & thirteen & $\frac{3}{4}$ perches & allowance of six per cent for roads &c. Surveyed January 22nd 1851 being part of a tract settled by Samuel Campbell.

Wm. W. Pearson Surveyor
of Mercer county, Pa.

IN TESTIMONY that the above is a copy of the original remaining on file in the Department of Internal Affairs of Pennsylvania, made conformably to an Act of Assembly approved the 16th day of February, 1833, I have hereunto set my Hand and caused the Seal of said Department to be affixed at Harrisburg, this twenty seventh day of July 1904

Loac R. Pearson
Secretary of Internal Affairs.